



# 07 MARYLAND 08 WOMEN'S BASKETBALL

2006 National Champions

**Five-Straight NCAA Tournament Appearances • Four-Straight 20-Win Seasons**

## MARYLAND MEDIA RELATIONS

Assistant Director/WBB Contact: Natalia Ciccone • [nciccone@umd.edu](mailto:nciccone@umd.edu)  
 2725 Comcast Center, Terrapin Trail, College Park, MD 20742  
 O: 301-314-7064 • C: 814-880-9062 • F: 301-314-9094  
[www.umterps.com](http://www.umterps.com)

## NCAA TOURNAMENT

**When:** Sat. & Mon., March 29 & 31  
**Where:** Spokane Veterans Memorial Arena • Spokane, Wash.  
**Radio:** None.  
**TV:** ESPN/ESPN2

### Saturday, March 29 • Sweet Sixteen Spokane Regional

Semifinal No. 1: #1 Maryland (32-3) vs. #4 Vanderbilt (25-8) • 6 p.m. PT/9 p.m. ET  
 [ESPNHD/ESPN360]

Semifinal No. 2: #2 Stanford (32-3) vs. #6 Pittsburgh (24-10) • 8:30 p.m.  
 PT/11:30 p.m. ET  
 [ESPN2HD/ESPN360]

### Monday, March 31 • Elite Eight Regional Final • Time TBA TV: TBA

TV Talent: Debbie Antonelli (Analyst), Dave Pasch (PxP), Heather Cox (sideline)  
 Radio - WMUC Radio (audio link available at [www.umterps.com](http://www.umterps.com))

## TABLE OF CONTENTS

PAGE 1.....	Game Schedule
PAGE 2.....	2008 NCAA Bracket
PAGE 3.....	Radio/TV Chart
PAGE 4.....	Maryland Roster
PAGE 5.....	NCAA Supplement & Team Records
PAGE 13.....	Game Notes
PAGE 28.....	Opponent Capsules
PAGE 31.....	Updated Stats & Records
PAGE 49.....	Recaps & Box Scores
PAGE 65.....	Updated Player Bios
WHITE SECTION.....	Clips

## NEXT UP

### NCAA Tournament Final Four

**When:** Sun. & Tues., April 6 & 8  
**Where:** St. Pete Times Forum (21,655) • Tampa, Fla.  
**Radio:** WMUC Sports/[www.wmucsports.com](http://www.wmucsports.com)  
**TV:** ESPN/ESPN2  
 Audio link available at [www.umterps.com](http://www.umterps.com)





© 2008 National College Athletic Administrators. No commercial use without the NCAA's written permission. The NCAA assumes all stock transfers. This bracket should not be used for memorabilia, contests, office pools or other gambling activities.



# RADIO/TV CHART



**CRYSTAL  
LANGHORNE**

Senior • C/F • 6-2  
Willingboro, N.J./Willingboro  
17.1 ppg, 9.4 rpg, 64.6 FG%



**SA'DE  
WILEY-GATEWOOD**

Senior • G • 5-9  
Pomona, Calif./Lynwood  
(Tennessee)



**MARAH STRICKLAND**

Freshman • G • 6-0  
Mt. Airy, Md./Towson Catholic  
8.3 ppg, 3.2 rpg, 40.8 3FG%



**ANJALÉ BARRETT**

Freshman • G • 5-9  
Brooklyn, N.Y.



**CHRISTIE MARRONE**

Junior • G • 5-6  
Brooklyn, N.Y./St. John's Villa  
(Virginia Tech)  
3.0 ppg, 0.0 rpg, 1 GP



**KAT LYONS**

Freshman • G • 5-10  
Kernersville, N.C./Bishop McGuinness  
2.2 ppg, 1.0 rpg, 60.0 3FG%



**LAURA HARPER**

Senior • F/C • 6-4  
Elkins Park, Pa./Cheltenham  
14.3 ppg, 8.6 rpg, 61.1 FG%

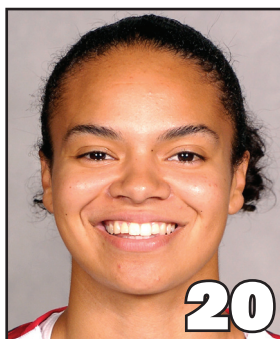

**KRISTI TOLIVER**

Junior • G • 5-7  
Harrisonburg, Va./Harrisonburg  
16.8 ppg, 3.3 rpg, 7.5 apg



**ASHLEIGH NEWMAN**

Senior • G • 5-9  
Shelbyville, Tenn./  
Shelbyville Central  
3.3 ppg, 2.5 rpg



**KIM RODGERS**

Freshman • G • 5-9  
Virginia Beach, Va./Princess Anne



**DREY MINGO**

Freshman • F • 6-2  
Atlanta, Ga./Marist  
3.1 ppg, 2.1 rpg, 40.9 FG%



**MARISSA COLEMAN**

Junior • G/F • 6-1  
Cheltenham, Md./St. John's Coll. (D.C.)  
16.0 ppg, 7.7 rpg, 81.5 FT%



**EMERY WALLACE**

R-Freshman • F • 6-1  
Roanoke, Va./Hidden Valley  
2.0 ppg, 0.4 rpg



**JADE PERRY**

Senior • F/C • 6-1  
Central City, Ky./Muhlenberg North  
4.6 ppg, 4.1 rpg, 68.5 FT%



**BRENDA FRESE**

Head Coach • Arizona 1993  
201-84, 6th Year at MD  
144-54, 9th Year as Head Coach



**ERICA FLOYD**

Assistant Coach  
Ohio State 1993  
6th Year at MD  
14th Year Overall



**DARON PARK**

Assistant Coach  
Montana State 1994  
1st Year at MD  
9th Year Overall



**DIANE  
RICHARDSON**

Assistant Coach  
Frostburg State '80  
1st Year at MD  
2nd Year Overall

## 2007-08 ROSTER

### Numerical

No.	Name	Pos.	Cl.	Ht.	Hometown/High School/Previous School
1	Crystal Langhorne	C/F	Sr.	6-2	Willingboro, N.J./Willingboro
2	Sa'de Wiley-Gatewood	G	Sr.	5-9	Pomona, Calif./Lynnwood (Tennessee)
5	Marah Strickland	G	Fr.	6-0	Mount Airy, Md./Towson Catholic
10	Anjalé Barrett	G	Fr.	5-9	Bronx, N.Y./St. Michael Academy
11	Christie Marrone	G	R-Jr.	5-6	Brooklyn, N.Y./St. John Villa (Virginia Tech)
14	Kat Lyons	G	Fr.	5-10	Kernersville, N.C./Bishop McGuinness
15	Laura Harper	F/C	Sr.	6-4	Elkins Park, Pa./Cheltenham
20	Kristi Toliver	G	Jr.	5-7	Harrisonburg, Va./Harrisonburg
21	Ashleigh Newman	G	Sr.	5-10	Shelbyville, Tenn./Shelbyville Central
22	Kim Rodgers	G	Fr.	5-9	Virginia Beach, Va./Princess Anne
24	Drey Mingo	F	Fr.	6-2	Atlanta, Ga./Marist
25	Marissa Coleman	G/F	Jr.	6-1	Cheltenham, Md./St. John's College (D.C.)
33	Emery Wallace	F	R-Fr.	6-2	Roanoke, Va./Hidden Valley
55	Jade Perry	F/C	Sr.	6-1	Central City, Ky./Muhlenberg North

### Alphabetical

No.	Name	Pos.	Cl.	Ht.	Hometown/High School
10	Anjalé Barrett	G	Fr.	5-9	Bronx, N.Y./St. Michael Academy
25	Marissa Coleman	G/F	Jr.	6-1	Cheltenham, Md./St. John's College (D.C.)
15	Laura Harper	F/C	Sr.	6-4	Elkins Park, Pa./Cheltenham
1	Crystal Langhorne	C/F	Sr.	6-2	Willingboro, N.J./Willingboro
14	Kat Lyons	G	Fr.	5-10	Kernersville, N.C./Bishop McGuinness
11	Christie Marrone	G	R-Jr.	5-6	Brooklyn, N.Y./St. John Villa (Virginia Tech)
24	Drey Mingo	F	Fr.	6-2	Atlanta, Ga./Marist
21	Ashleigh Newman	G	Sr.	5-10	Shelbyville, Tenn./Shelbyville Central
55	Jade Perry	F/C	Sr.	6-1	Central City, Ky./Muhlenberg North
22	Kim Rodgers	G	Fr.	5-9	Virginia Beach, Va./Princess Anne
5	Marah Strickland	G	Fr.	6-0	Mount Airy, Md./Towson Catholic
20	Kristi Toliver	G	Jr.	5-7	Harrisonburg, Va./Harrisonburg
33	Emery Wallace	F	R-Fr.	6-2	Roanoke, Va./Hidden Valley
2	Sa'de Wiley-Gatewood	G	Sr.	5-9	Pomona, Calif./Lynnwood (Tennessee)

**Head Coach:** Brenda Frese (Arizona '93, 6th season)

**Assistant Coach:** Erica Floyd (Ohio State '93, 6th season)

**Assistant Coach:** Daron Park (Montana State '94, 1st season)

**Assistant Coach:** Diane Richardson (Frostburg State '80, 1st season)

**Director of Basketball Operations:** Rhet Wierzba (Austin Peay '04, 1st season)

**Admin. Asst. to the Recruiting Coordinator:** Billy Fennelly (Iowa State '07), 1st season

## PRONUNCIATION GUIDE

Brenda FRESE	FREEZE
RHET WIERZBA	ret WEER-z-bah
ANJALE Barrett	AHN-jah-ley
Christie MARRONE	muh-ROAN
DREY Mingo	DRAY
MARAH Strickland	maah-RUH
SA'DE Wiley-Gatewood	shah-DAY

### BY CLASS

**Juniors (5):** Laura Harper, Crystal Langhorne, Ashleigh Newman, Jade Perry, Sa'de Wiley-Gatewood

**Juniors (3):** Marissa Coleman, Christie Marrone, Kristi Toliver

**Redshirt-Freshman (1):** Emery Wallace

**Freshmen (5):** Anjalé Barrett, Kat Lyons, Drey Mingo, Kim Rodgers, Marah Strickland

### BY POSITION

**Guards (9):** Anjalé Barrett, Marissa Coleman, Kat Lyons, Christie Marrone, Ashleigh Newman, Kim Rodgers, Marah Strickland, Kristi Toliver, Sa'de Wiley-Gatewood

**Forwards (6):** Marissa Coleman, Laura Harper, Crystal Langhorne, Drey Mingo, Jade Perry, Emery Wallace

**Centers (3):** Laura Harper, Crystal Langhorne, Jade Perry

### BY HEIGHT

**5-6 (1):** Christie Marrone

**5-7 (1):** Kristi Toliver

**5-9 (3):** Anjalé Barrett, Kim Rodgers, Sa'de Wiley-Gatewood

**5-10 (2):** Kat Lyons, Ashleigh Newman

**6-0 (1):** Marah Strickland

**6-1 (3):** Marissa Coleman, Jade Perry, Emery Wallace

**6-2 (2):** Crystal Langhorne, Drey Mingo

**6-4 (1):** Laura Harper

### BY STATE/COUNTRY

**California (1):** Sa'de Wiley-Gatewood

**Georgia (1):** Drey Mingo

**Kentucky (1):** Jade Perry

**Maryland (2):** Marissa Coleman, Marah Strickland

**New Jersey (1):** Crystal Langhorne

**New York (2):** Anjalé Barrett, Christie Marrone

**North Carolina (1):** Kat Lyons

**Pennsylvania (1):** Laura Harper

**Tennessee (1):** Ashleigh Newman

**Virginia (3):** Kristi Toliver, Kim Rodgers, Emery Wallace





# TERPS EARN FIRST NO. 1 SEED SINCE 1989

- Despite the "experts" predictions, Maryland received a No. 1 seed in the NCAA Tournament, its first top seed since 1989. The top seed in the Spokane Region, the Terps advanced to their second Sweet Sixteen in three years and fourth in 20 years.
- Maryland is making its 17th NCAA Tournament appearance and 22nd national postseason showing (four AIAW, one WNIT). The Terps won their only national championship in 2006.
- Terrapin head coach Brenda Frese has led Maryland to the NCAA Tournament for five-consecutive years, reaching at least the second round each year. Its fifth-straight second round showing is a first in the history of the program.

# TERPS IN THE NCAA TOURNAMENT

- Making its 17th NCAA Tournament appearance overall, the Terrapins advance to the tournament for the fifth-straight year, the first time since the team made six-consecutive trips to the Big Dance from 1988-1993.
- The Terrapins have posted a 23-15 record in 17 appearances, winning the National Championship in 2006 as the No. 2 seed in the Albuquerque Region. They advance to the second round for the fifth-straight year, a first in the history of the program.
- Maryland's only appearance in the national championship game came in 2006. The Terps have advanced to the Final Four three times in the history of the program (1982, 1989, 2006). They have also been to the Elite Eight five times and the Sweet Sixteen seven times (including the team's trip to Spokane).
- In 1989, Maryland earned the program's first No. 1 seed. It has been the No. 2 seed six times, including the last two seasons. Maryland was also the third seed once in 1983 and has never been the numbers four, five, 10 or 11 seed.
- In its four NCAA Tournament appearances under head coach Brenda Frese, Maryland improved its seeding from a No. 12 in 2003-04, to a No. 7 in 2004-05, to a No. 2 seed in 2005-06 and 2006-07. The Terps earned their first No. 1 seed under Frese this season and their first since 1989.

# IN THE NCAA TOURNAMENT RECORD BOOK

- Maryland's 13-point comeback in the title game tied the second-largest title-game comeback in NCAA Tournament history. The overtime was only the second in NCAA Championship game history.
- That year was also the third time in NCAA history two teams from the same conference squared off for the national championship and the first time three teams from the same league advanced to the Final Four. The Terrapin faced both North Carolina (Final Four) and Duke (championship) to win the title. Both UNC and Duke were No. 1 seeds, as well.
- Head coach Brenda Frese was the fifth-youngest coach ever to win an NCAA Division I women's basketball championship (35 years, 11 months, five days). The only younger coaches on the list are: Old Dominion's Marianne Stanley (31 in 1985), Southern California's Linda Sharp (32 in 1983), Purdue's Carolyn Peck (33 in 1999) and Tennessee's Pat Summitt (34 in 1987).
- The Terps were the only team in the history of the NCAA Tournament to play in two overtime games en route to winning the national championship. They were also only the fifth team to ever play in two overtime games in the NCAA Tournament.
- Maryland's Shay Doron went 6-for-6 from the free throw line, tying for the fourth-best foul shooting performance in the NCAA Championship game.
- Maryland was the only team in the 2006 Final Four to have played in the inaugural NCAA Tournament Final Four in 1982.

## BIGGEST COMEBACKS, NCAA WOMEN'S TITLE GAME HISTORY

Year	Deficit	Final Score
1988	14	La. Tech 56, Auburn 54
2006	13	<b>MARYLAND 78, DUKE 75 (OT)</b>
1983	13	USC 69, La. Tech 67

# TOURNAMENT TESTED

- Entering the NCAA Tournament, the Terps boasted plenty of postseason experience. Four starters from this year's team started in the 2006 National Championship game.
- Six of the players have played in at least 10 tournament games. Senior Crystal Langhorne has started a school-record 12 NCAA Tournament games over her career.
- Langhorne and classmate Ashleigh Newman have played in all 12 NCAA Tournament games of their careers, tying the record held by former Terrapin Shay Doron. Senior Jade Perry has played in 11 games, which ties for the fourth-most among all-time Terrapins, while juniors Marissa Coleman and Kristi Toliver have played in 10 tournament games, tying for the sixth-most appearances in school history.

# ELITE COMPANY

- Maryland is one of only four schools to claim NCAA titles in both men's and women's basketball, joining Connecticut, North Carolina and Stanford.
- The Terps are also one of only two schools to have national titles in men's and women's basketball and football.

# NCAA TOURNAMENT IN COLLEGE PARK

- College Park has played host to the NCAA Tournament in nine times. The Terps have played 11 NCAA Tournament games on their home court, going 9-2. Maryland is the only school in the state to ever host an NCAA Women's Basketball Division I Tournament game.
- The Terps' last non-conference loss at Comcast Center came at the hands of Ohio State in the second round of the 2005 NCAA Tournament.

## NCAA TOURNAMENT IN COLLEGE PARK

Year	Rd	MD Seed	Opponent	Result
1982	1st	#2	#7 Stanford	W, 82-48
1983	1st	#3	#6 C. Michigan	W, 94-71
1988	2nd	#2	#7 St. Joseph's	W, 78-67
1989	2nd	#1	#9 B. Green	W, 73-68
1990	1st	#6	#11 App. St.	W, 100-71
1992	2nd	#2	#10 Toledo	W, 73-60
1993	2nd	#2	SW Missouri St.	L, 82-86
2005	1st	#7	#10 UW-Green Bay	W, 65-55
2005	2nd	#7	#2 Ohio State	L, 75-65
2008	1st	#1	#16 Coppin State	W, 80-66
2008	2nd	#1	#8 Nebraska	W, 76-64

# TERPS VS. THE FIELD

- Maryland is 15-3 versus the field of 64, facing 15 teams who earned NCAA tournament bids, including first and second round victories over Coppin State and Nebraska, respectively.
- The Terps picked up a pair of wins each against NCAA Tournament squads Duke and Virginia. Maryland also defeated LSU, Pittsburgh, Notre Dame, Florida State, Georgia Tech, UC Santa Barbara, Ohio State, Oklahoma and Temple during the regular season.
- Maryland's only three losses of the season came against the New Orleans Region top seed, North Carolina, the No. 2 seed in the Greensboro Region, Rutgers, and Duke, who is the third seed in the Oklahoma City Regional.

# ACC IN THE NCAA TOURNAMENT

- The ACC received the third-most number of NCAA Tournament selections, earning six bids. Only the Big East and the Big 12 garnered more bids with a tournament-high eight each. The SEC received five bids.
- ACC teams have fared well so far in the tournament, going 8-3 overall in the tournament. Five of the six teams advanced to the second round, while three move on to the Sweet Sixteen. Only the Big East has more teams in the Sweet Sixteen with five squads advancing. The SEC also had three teams advance to the third round.

# TOURNAMENT SUCCESS

- Maryland had earned an NCAA Tournament bid only twice from 1994-2003. Since then, however, the Terps have earned five-straight trips to the Big Dance. Only two other teams in the ACC can boast such success over the last five years (Duke and North Carolina).

## ALL-TIME NCAA TOURNAMENT HONORS

### FINAL FOUR MOST OUTSTANDING PLAYER

Laura Harper 2006

### ALL-FINAL FOUR TEAM

Laura Harper 2006  
Kristi Toliver 2006

### REGION MOST OUTSTANDING PLAYER

Crystal Langhorne 2006 (Albuquerque)  
Deanna Tate 1989 (West)

### ALL-REGION TEAM

Crystal Langhorne 2006 (Albuquerque)  
Kristi Toliver 2006 (Albuquerque)  
Jessie Hicks 1992 (Mid East)  
Vicky Bullett 1989 (West)  
Carla Holmes 1989 (West)  
Deanna Tate 1989 (West)  
Lisa Brown 1988 (Mid East)  
Vicky Bullett 1988 (Mid East)  
Debbie Lytle 1982 (West)  
Jasmina Perazic 1982 (West)

**IN THE NCAA TOURNAMENT**

Date	Location	Round	UM seed	Seed/Opponent	Result
March 14, 1982	College Park, Md.	First Round	#2	#7 Stanford	W, 82-48
March 19, 1982	Stanford, Calif.	Sweet Sixteen		#6 Missouri	W, 80-68
March 21, 1982	Stanford, Calif.	Elite Eight		#4 Drake	W, 89-78
March 26, 1982	Norfolk, Va.	Final Four		#2 Cheyney	L, 66-76
		Opening Round	#3	Bye	
March 19, 1983	College Park, Md.	First Round		#6 Central Michigan	W, 94-71
March 24, 1983	State College, Pa.	Sweet Sixteen		#2 Old Dominion	L, 57-74
March 17, 1984	Cheyney, Pa.	First Round	#6	#3 Cheyney State	L, 64-92
		First Round	#6	Bye	
March 16, 1986	Columbus, Ohio	Second Round		#3 Ohio State	L, 71-87
		First Round	#2	Bye	
March 19, 1988	College Park, Md.	Second Round		#7 St. Joseph's	W, 78-67
March 24, 1988	Athens, Ga.	Sweet Sixteen		#3 Ohio State	W, 81-66
March 26, 1988	Athens, Ga.	Elite Eight		#1 Auburn	L, 74-103
		First Round	#1	Bye	
March 18, 1989	College Park, Md.	Second Round		#9 Bowling Green	W, 78-65
March 23, 1989	Austin, Texas	Sweet Sixteen		#4 Stephen F. Austin	W, 89-54
March 25, 1989	Austin, Texas	Elite Eight		#2 Texas	W, 79-71
March 31, 1989	Tacoma, Wash.	Final Four		#1 Tennessee	L, 80-94
March 14, 1990	College Park, Md.	First Round	#6	#11 Appalachian State	W, 100-71
March 17, 1990	Providence, R.I.	Second Round		#3 Providence	L, 75-77
March 13, 1991	Worcester, Mass.	First Round	#6	#11 Holy Cross	L, 74-81
		First Round	#2	Bye	
March 21, 1992	College Park, Md.	Second Round		#10 Toledo	W, 73-60
March 26, 1992	West Lafayette, Ind.	Sweet Sixteen		#3 Purdue	W, 64-58
March 28, 1992	West Lafayette, Ind.	Elite Eight		#4 Western Kentucky	L, 70-75
		First Round	#2	Bye	
March 20, 1993	College Park, Md.	Second Round		SW Missouri State	L, 71-86
March 14, 1997	Norfolk, Va.	First Round	#9	#8 Purdue	L, 48-74
March 17, 2001	Storrs, Conn.	First Round	#8	#9 Colorado State	L, 69-83
March 21, 2004	Baton Rouge, La.	First Round	#12	#5 Miami (Fla.)	W, 86-85
March 23, 2004	Baton Rouge, La.	Second Round		#4 LSU	L, 61-76
March 20, 2005	College Park, Md.	First Round	#7	#10 UW-Green Bay	W, 65-55
March 22, 2005	College Park, Md.	Second Round		#2 Ohio State	L, 65-75
March 19, 2006	State College, Pa.	First Round	#2	#15 Sacred Heart	W, 95-54
March 21, 2006	State College, Pa.	Second Round		#7 St. John's	W, 84-71
March 25, 2006	Albuquerque, N.M.	Sweet Sixteen		#3 Baylor	W, 82-63
March 27, 2006	Albuquerque, N.M.	Elite Eight		#5 Utah	W, 75-65 OT
April 2, 2006	Boston, Mass.	Final Four		#1 North Carolina	W, 81-70
April 4, 2006	Boston Mass.	Final		#1 Duke	W, 78-75 OT
March 18, 2007	Hartford, Conn.	First Round	#2	#15 Harvard	W, 89-65
March 20, 2007	Hartford, Conn.	Second Round		#7 Mississippi	L, 78-89
March 23, 2008	College Park, Md.	First Round	#1	#16 Coppin State	W, 80-66
March 25, 2008	College Park, Md.	Second Round		#8 Nebraska	W, 76-64

**IN THE AIAW TOURNAMENT**

Date	Location	Round	Opponent	Result
March 17, 1978	Cleveland, Miss.	Sweet Sixteen	Tennessee	W, 75-69
March 18, 1978	Cleveland, Miss.	Quarterfinal	Southern Connecticut	W, 93-53
March 23, 1978	Los Angeles, Calif.	Final Four	Wayland Baptist	W, 90-65
March 25, 1978	Los Angeles, Calif.	Final	UCLA	L, 89-78
March 16, 1979	Cookeville, Tenn.	Sweet Sixteen	Valdosta State	W, 73-66
March 17, 1979	Cookeville, Tenn.	Quarterfinal	Old Dominion	L, 51-69
March 15, 1980	Catonsville, Texas	Sweet Sixteen	Texas	W, 68-63
March 18, 1980	Knoxville, Tenn.	Quarterfinals	Tennessee	L, 76-93
March 21, 1981	Knoxville, Tenn.	Sweet Sixteen	Kentucky	W, 83-82
March 24, 1981	Knoxville, Tenn.	Quarterfinal	Tennessee	L, 67-79

**IN THE WNIT**

Date	Location	Round	Opponent	Result
March 16, 2000	College Park, Md.	First Round	Georgetown	W, 63-46
March 18, 2000	Blacksburg, Va.	Second Round	Virginia Tech	W, 68-60 OT
March 21, 2000	Gainesville, Fla.	Quarterfinal	Florida	L, 57-77

**POSTSEASON RECORD**

OVERALL POSTSEASON RECORD: 31-20 (.608)

NCAA Tournament Record: 23-15 (.605, 17 appearances)  
 1982, 1983, 1984, 1986, 1988, 1989, 1990, 1991, 1992, 1993,  
 1997, 2001, 2004, 2005, 2006, 2007, 2008

WNIT Record: 2-1 (.667, 1 appearance)

2000

AIAW Tournament Record: 6-4 (.600, 4 appearances)

1978, 1979, 1980, 1980

**TERPS VS. NCAA OPPONENTS**

Team	Record	1st Mtg	Last Mtg
Appalachian State	1-0	1990	1990
Auburn	0-1	1988	1988
Baylor	1-0	2006	2006
Bowling Green	1-0	1989	1989
Drake	1-0	1982	1982
Duke	1-0	2006	2006
Central Michigan	1-0	1983	1983
Cheyney State	0-2	1982	1984
Colorado State	0-1	2001	2001
Coppin State	1-0	2008	2008
Harvard	1-0	2007	2007
Holy Cross	0-1	1991	1991
LSU	0-1	2004	2004
Miami (Fla.)	1-0	2004	2004
Mississippi	0-1	2007	2007
Missouri	1-0	1982	1982
Nebraska	1-0	2008	2008
North Carolina	1-0	2006	2006
Old Dominion	0-1	1983	1983
Ohio State	1-2	1986	2005
Providence	0-1	1990	1990
Toledo	1-0	1992	1992
Purdue	1-1	1992	1997
Sacred Heart	1-0	2006	2006
Stanford	1-0	1982	1982
St. John's	1-0	2006	2006
St. Joseph's	1-0	1988	1988
Stephen F. Austin	1-0	1989	1989
SW Missouri State	0-1	1993	1993
Tennessee	0-1	1989	1989
Texas	1-0	1989	1989
Utah	1-0	2006	2006
Western Kentucky	0-1	1992	1992
UW-Green Bay	1-0	2005	2005

**TERPS' NCAA RECORD...**

In College Park	9-2
In the First Round*	6-3
In the Round of 32	7-7
In the Sweet Sixteen	5-1
In the Elite Eight	3-2
In the Final Four	1-2
In the Championship game	1-0

As a No. 1 seed	5-1
As a No. 2 seed	12-5
As a No. 3 seed	1-1
As a No. 6 seed	1-4
As a No. 7 seed	1-1
As a No. 8 seed	0-1
As a No. 9 seed	0-1
As a No. 12 seed	1-1

\* Tournament field expanded to 64 in 1994; Terps earned six first/opening round byes

## MARYLAND'S NCAA TOURNAMENT RECORDS

## • CAREER RECORDS •

## GAMES PLAYED

1. Crystal Langhorne ('05, '06, '07, '08)	12
Ashleigh Newman ('05, '06, '07, '08)	12
Shay Doron ('04, '05, '06, '07)	12
4. Jade Perry ('05, '06, '07, '08)	11
Aurelie Noirez ('04, '05, '06, '07)	11
6. Marissa Coleman ('06, '07, '08)	10
Laura Harper ('06, '07, '08)	10
Kristi Toliver ('06, '07, '08)	10
Dafne Lee ('89, '90, '91, '92)	10
10. Charmaine Carr ('04, '05, '06)	9
Christy Winters ('88, '89, '90)	9

## GAMES STARTED

1. Crystal Langhorne ('05, '06, '07, '08)	13
2. Marissa Coleman ('06, '07, '08)	10
Laura Harper ('06, '07, '08)	10
Shay Doron ('04, '05, '06, '07)	10
5. Christy Winters ('88, '89, '90)	9
6. Kristi Toliver ('06, '07, '08)	7
7. Vicky Bullett ('86, '88, '89)	8
Deanna Tate ('86, '88, '89)	8
9. Jessie Hicks ('90, '91, '92, '93)	7
Subrena Rivers ('86, '89, '90)	7
Belinda Pearman ('82, '83, '84)	7
Marcia Richardson ('82, '83, '84)	7

## MINUTES PLAYED

1. Crystal Langhorne ('05, '06, '07, '08)	401
Shay Doron ('04, '05, '06, '07)	401
3. Kristi Toliver ('06, '07, '08)	342
4. Marissa Coleman ('06, '07, '08)	334
5. Deanna Tate ('86, '88, '89)	281
6. Christy Winters ('88, '89, '90)	276
7. Vicky Bullett ('86, '88, '89)	270
8. Laura Harper ('06, '07, '08)	267

## POINTS

1. Crystal Langhorne ('05, '06, '07, '08)	239
2. Shay Doron ('04, '05, '06, '07)	167
3. Vicky Bullett ('86, '88, '89)	157
4. Deanna Tate ('86, '88, '89)	156
5. Kristi Toliver ('06, '07, '08)	153
6. Laura Harper ('06, '07, '08)	119
7. Carla Holmes ('88, '89, '90)	107
Christy Winters ('88, '89, '90)	107

SCORING AVERAGE  
(MIN. 2 TOURNAMENTS)

1. C. Langhorne ('05, '06, '07, '08)	19.9 (239)
Vicky Bullett ('86, '88, '89)	19.6 (157)
3. Deanna Tate ('86, '88, '89)	19.5 (156)
4. Malissa Boles ('92, '93)	18.0 (72)
5. Jasmina Perazic ('82, '83)	17.3 (104)
6. Kristi Toliver ('06, '07, '08)	15.3 (153)
7. Shay Doron ('04, '05, '06, '07)	13.9 (167)
8. Lisa Brown ('86, '88)	13.5 (54)

## FIELD GOALS MADE

1. Crystal Langhorne ('05, '06, '07, '08)	94
2. Deanna Tate ('86, '88, '89)	63
3. Vicky Bullett ('86, '88, '89)	62
4. Kristi Toliver ('06, '07, '08)	56
5. Shay Doron ('04, '05, '06, '07)	50
6. Christy Winters ('88, '89, '90)	48
7. Jasmina Perazic ('82, '83)	43
8. Carla Holmes ('88, '89, '90)	41

## FIELD GOALS ATTEMPTED

1. Crystal Langhorne ('05, '06, '07, '08)	146
Kristi Toliver ('06, '07, '08)	146
3. Deanna Tate ('86, '88, '89)	136
4. Shay Doron ('04, '05, '06, '07)	122
5. Vicky Bullett ('86, '88, '89)	120
6. Christy Winters ('88, '89, '90)	106
7. Carla Holmes ('88, '89, '90)	99
8. Marissa Coleman ('06, '07, '08)	98

FIELD GOAL PERCENTAGE  
(MIN. 25 ATTEMPTS)

1. Chequita Wood ('83, '84, '86)	.656 (21-32)
2. C. Langhorne ('05, '06, '07, '08)	.643 (94-146)
3. Subrena Rivers ('86, '89, '90)	.613 (19-31)
4. Debbie Lytle ('82, '83)	.612 (30-49)
5. Lisa Brown ('86, '88)	.605 (23-38)
6. Malissa Boles ('92, '93)	.604 (29-48)
7. Jessie Hicks ('90, '91, '92, '93)	.591 (39-66)
8. Belinda Pearman ('82, '83, '84)	.578 (37-64)

## 3-POINT FG MADE

1. Kristi Toliver ('06, '07, '08)	22
2. Shay Doron ('04, '05, '06, '07)	14
3. Ashleigh Newman ('05, '06, '07, '08)	12
4. Marissa Coleman ('06, '07, '08)	9
Carla Holmes ('88, '89, '90)	7
6. Kalika France ('04, '05)	4
Lisa Brown ('86, '88)	4
Limor Mizrahi ('92)	4

## 3-POINT FG ATTEMPTED

1. Kristi Toliver ('06, '07, '08)	70
2. Shay Doron ('04, '05, '06, '07)	46
3. Marissa Coleman ('06, '07, '08)	31
4. Ashleigh Newman ('05, '06, '07, '08)	25
5. Carla Holmes ('88, '89, '90)	23
6. Limor Mizrahi ('92)	15
7. Lisa Brown ('86, '88)	10
8. Tiffany Brown ('97)	9
Marché Strickland ('01)	9
Delvona Oliver ('04)	9

3-POINT FG PERCENTAGE  
(MIN. 10 ATTEMPTS)

1. A. Newman ('05, '06, '07, '08)	.480 (12-25)
2. Lisa Brown ('86, '88)	.400 (4-10)
3. Kristi Toliver ('06, '07, '08)	.321 (22-70)
4. Carla Holmes ('88, '89, '90)	.304 (7-23)
Shay Doron ('04, '05, '06)	.304 (14-46)
6. Marissa Coleman ('06, '07, '08)	.290 (9-31)
7. Limor Mizrahi ('92)	.267 (4-15)

## FREE THROWS MADE

1. Shay Doron ('04, '05, '06, '07)	53
2. Crystal Langhorne ('05, '06, '07, '08)	51
3. Laura Harper ('06, '07, '08)	47
4. Vicky Bullett ('86, '88, '89)	33
5. Deanna Tate ('86, '88, '89)	29
6. Marissa Coleman ('06, '07, '08)	27
7. Dafne Lee ('89, '90, '91, '92)	19
8. Carla Holmes ('88, '89, '90)	18
Jasmina Perazic ('82, '83)	18

## FREE THROWS ATTEMPTED

1. Shay Doron ('04, '05, '06, '07)	66
2. Crystal Langhorne ('05, '06, '07, '08)	77
3. Laura Harper ('06, '07, '08)	62
4. Vicky Bullett ('86, '88, '89)	39
5. Marissa Coleman ('06, '07, '08)	34
6. Deanna Tate ('86, '88, '89)	32
7. Dafne Lee ('89, '90, '91, '92)	30
8. Jessie Hicks ('90, '91, '92, '93)	27

FREE THROW PERCENTAGE  
(MIN. 12 ATTEMPTS)

1. Jasmina Perazic ('82, '83)	.947 (18 for 19)
2. Kristi Toliver ('06, '07, '08)	.950 (19 for 20)
3. Deanna Tate ('86, '88, '89)	.906 (29 for 32)
4. Carla Holmes ('88, '89, '90)	.900 (18 for 20)
5. Vicky Bullett ('86, '88, '89)	.846 (33 for 39)
6. Shay Doron ('04, '05, '06, '07)	.803 (53 for 66)
7. M. Coleman ('06, '07, '08)	.794 (27 for 34)
8. Laura Harper ('06, '07, '08)	.758 (47 for 62)

## REBOUNDS

1. Crystal Langhorne ('05, '06, '07, '08)	116
2. Marissa Coleman ('06, '07, '08)	95
3. Laura Harper ('06, '07, '08)	75
4. Vicky Bullett ('86, '88, '89)	73
5. Shay Doron ('04, '05, '06, '07)	48
6. Jessie Hicks ('90, '91, '92, '93)	45
7. Dafne Lee ('89, '90, '91, '92)	43
Debbie Lytle ('82, '83)	43

REBOUNDING AVERAGE  
(MIN. 2 TOURNAMENTS)

1. C. Langhorne ('05, '06, '07, '08)	9.7 (116)
2. Marissa Coleman ('06, '07, '08)	9.5 (95)
3. Vicky Bullett ('86, '88, '89)	9.1 (73)
4. Laura Harper ('06, '07, '08)	7.5 (75)
5. Debbie Lytle ('82, '83)	7.2 (43)
6. Jessie Hicks ('90, '91, '92, '93)	6.4 (45)
7. Subrena Rivers ('86, '89, '90)	5.3 (37)
8. Kalika France ('04, '05)	5.0 (20)

## ASSISTS

1. Kristi Toliver ('06, '07, '08)	61
2. Carla Holmes ('88, '89, '90)	41
3. Deanna Tate ('86, '88, '89)	39
4. Debbie Lytle ('82, '83)	36
5. Shay Doron ('04, '05, '06, '07)	33
6. Marissa Coleman ('06, '07, '08)	28
7. Jasmina Perazic ('82, '83)	23
8. Crystal Langhorne ('05, '06, '07, '08)	21
Marcia Richardson ('82, '83, '84)	21
9. Terri Bradley ('90)	20

ASSISTS AVERAGE  
(MIN. 2 TOURNAMENTS)

1. Kristi Toliver ('06, '07, '08)	6.1 (61)
Debbie Lytle ('82, '83)	6.0 (36)
3. Carla Holmes ('88, '89, '90)	5.1 (41)
4. Deanna Tate ('86, '88, '89)	4.9 (39)
5. Jasmina Perazic ('82, '83)	3.8 (23)
6. Malissa Boles ('92, '93)	3.3 (13)
7. Marcia Richardson ('82, '83, '84)	3.0 (21)
8. Marissa Coleman ('06, '07)	2.8 (28)

## BLOCKED SHOTS

1. Vicky Bullett ('86, '88, '89)	14
2. Jessie Hicks ('90, '91, '92, '93)	13
3. Marissa Coleman ('06, '07, '08)	11
4. Laura Harper ('06, '07, '08)	9
5. Crystal Langhorne ('05, '06, '07, '08)	6
Delvona Oliver ('06)	6
Debbie Lytle ('82, '83)	6

## STEALS

1. Deanna Tate ('86, '88, '89)	30
2. Shay Doron ('04, '05, '06, '07)	19
Vicky Bullett ('86, '88, '89)	19
4. Crystal Langhorne ('05, '06, '07, '08)	16
5. Marissa Coleman ('06, '07, '08)	14
Carla Holmes ('88, '89, '90)	14
Subrena Rivers ('86, '89, '90)	14
8. Myra Waters ('82)	11
Ashleigh Newman ('05, '06, '07, '08)	11

SERIES RECORDS  
MINUTES PLAYED

1. Kristi Toliver ('06)	215
2. Crystal Langhorne ('06)	204
3. Shay Doron ('06)	198
4. Marissa Coleman ('06)	197
5. Laura Harper ('06)	161
6. Debbie Lytle ('82)	151
7. Myra Waters ('82)	150
8. Marcia Richardson ('82)	149

## POINTS

1. Crystal Langhorne ('06)	132
2. Deanna Tate ('89)	106
3. Vicky Bullett ('89)	86
4. Laura Harper ('06)	84
Kristi Toliver ('06)	84
6. Jasmina Perazic ('82)	71
7. Vicky Bullett ('88)	64
8. Myra Waters ('82)	62

## SCORING AVERAGE (MIN. 2 GAMES)

1. Deanna Tate ('89)	26.5 (106)
2. Crystal Langhorne ('06)	22.0 (132)
3. Crystal Langhorne ('08)	21.5 (43)
3. Vicky Bullett ('89)	21.5 (86)
4. Vicky Bullett ('88)	21.3 (64)
5. Shay Doron ('04)	21.0 (42)
6. Crystal Langhorne ('05)	19.0 (38)
7. Kristi Toliver ('07)	18.5 (37)
Delvona Oliver ('04)	18.5 (37)
8. Marissa Coleman ('08)	18.0 (36)

## FIELD GOALS MADE

1. Crystal Langhorne ('06)	53
2. Deanna Tate ('89)	44
3. Vicky Bullett ('89)	33
4. Kristi Toliver ('06)	31
5. Jasmina Perazic ('82)	28
6. Laura Harper ('06)	27
Myra Waters ('82)	27
8. Vicky Bullett ('88)	26

## FIELD GOALS ATTEMPTED

1. Deanna Tate ('89)	84
2. Kristi Toliver ('06)	83
3. Crystal Langhorne ('06)	74
4. Vicky Bullett ('89)	73
5. Laura Harper ('06)	59
6. Carla Holmes ('89)	56
7. Marissa Coleman ('06)	52
8. Myra Waters ('82)	51

FIELD GOAL PERCENTAGE  
(MIN. 15 ATTEMPTS)

1. Crystal Langhorne ('06)	.716 (53 for 74)
2. Jessie Hicks ('92)	.714 (15 for 21)
3. Belinda Pearman ('82)	.676 (23 for 34)
4. Vicky Bullett ('88)	.650 (26 for 40)
5. Subrena Rivers ('90)	.647 (11 for 17)
6. Crystal Langhorne ('08)	.636 (14 for 22)
6. Crystal Washington ('04)	.625 (10 for 16)
7. Debbie Lytle ('82)	.613 (19 for 31)

## 3-POINT FG MADE

1. Kristi Toliver ('06)	14
2. Kristi Toliver ('07)	6
Ashleigh Newman ('06)	6
4. Shay Doron ('06)	5
Carla Holmes ('89)	5
6. Marissa Coleman ('06)	4
Shay Doron ('05)	4
Limor Mizrahi ('92)	4
Lisa Brown ('88)	4



**3-POINT FG ATTEMPTED**

1. Kristi Toliver ('06)	37
2. Shay Doron ('06)	22
3. Kristi Toliver ('07)	21
4. Marissa Coleman ('06)	16
5. Limor Mizrahi ('92)	15
6. Carla Holmes ('89)	14
Shay Doron ('05)	14
8. Ashleigh Newman ('06)	13

**3-POINT FG PERCENTAGE (MIN. 7 ATTEMPTS)**

1. Ashleigh Newman ('06)	.462 (6 for 13)
2. Lisa Brown ('88)	.400 (4 for 10)
3. Kristi Toliver ('06)	.378 (14 for 37)
4. Carla Holmes ('89)	.357 (5 for 14)
5. Delvona Oliver ('04)	.333 (3 for 9)
Marché Strickland ('01)	.333 (3 for 9)
7. Marissa Coleman ('07)	.300 (3 for 10)
8. Kristi Toliver ('07)	.286 (6 for 21)
Shay Doron ('05)	.286 (4 for 14)

**FREE THROWS MADE**

1. Laura Harper ('06)	30
2. Crystal Langhorne ('06)	26
3. Shay Doron ('06)	23
4. Vicky Bullett ('89)	20
5. Shay Doron ('04)	18
6. Deanna Tate ('89)	17
7. Crystal Langhorne ('08)	15
Jasmina Perazic ('82)	15
8. Marissa Coleman ('06)	14

**FREE THROWS ATTEMPTED**

1. Laura Harper ('06)	39
Crystal Langhorne ('06)	39
3. Shay Doron ('06)	28
4. Vicky Bullett ('89)	24
5. Shay Doron ('04)	23
6. Crystal Langhorne ('08)	18
Deanna Tate ('89)	18

**FREE THROW PERCENTAGE (MIN. 10 ATTEMPTS)**

1. Kristi Toliver ('08)	1.000 (10 for 10)
2. Deanna Tate ('89)	.944 (17 for 18)
3. Jasmina Perazic ('82)	.938 (15 for 16)
4. Carla Holmes ('89)	.923 (12 for 13)
Vicky Bullett ('88)	.923 (12 for 13)
6. Marissa Coleman ('06)	.875 (14 for 16)
7. Crystal Langhorne ('08)	.833 (15 for 18)
Vicky Bullett ('89)	.833 (20 for 24)
9. Shay Doron ('06)	.821 (23 for 28)

**REBOUNDS**

1. Marissa Coleman ('06)	61
2. Laura Harper ('06)	50
3. Crystal Langhorne ('06)	49
4. Vicky Bullett ('89)	42
5. Myra Waters ('82)	34
6. Debbie Lytle ('82)	32
7. Shay Doron ('06)	27
Vicky Bullett ('88)	27

**REBOUNDING AVERAGE (MIN. 2 GAMES)**

1. Crystal Langhorne ('05)	13.0 (26)
2. Crystal Langhorne ('08)	12.0 (24)
3. Marissa Coleman ('07)	10.5 (21)
Vicky Bullett ('89)	10.5 (42)
4. Marissa Coleman ('06)	10.2 (61)
5. Vicky Bullett ('88)	9.0 (27)
Chrissy Fisher ('04)	9.0 (18)
7. Crystal Langhorne ('07)	8.5 (17)
8. Myra Waters ('82)	8.5 (34)

**ASSISTS**

1. Kristi Toliver ('06)	35
2. Debbie Lytle ('82)	26
3. Marissa Coleman ('06)	20
Terri Bradley ('90)	20
Carla Holmes ('88)	20
6. Deanna Tate ('89)	18
Deanna Tate ('88)	18
8. Jasmina Perazic ('82)	16

**ASSISTS AVERAGE (MIN. 2 GAMES)**

1. Terri Bradley ('90)	10.0 (20)
2. Kristi Toliver ('08)	7.0 (14)
3. Carla Holmes ('88)	6.7 (20)
4. Carla Holmes ('90)	6.5 (13)
Subrena Rivers ('90)	6.5 (13)
6. Debbie Lytle ('82)	6.5 (26)
7. Deanna Tate ('88)	6.0 (18)
8. Kristi Toliver ('07)	6.0 (12)
9. Kristi Toliver ('06)	5.8 (35)

**BLOCKED SHOTS**

1. Vicky Bullett ('89)	9
2. Delvona Oliver ('04)	6
3. Marissa Coleman ('06)	5
Laura Harper ('06)	5
Vicky Bullett ('88)	5
6. Laura Harper ('07)	4
Jessie Hicks ('90)	4
8. Marissa Coleman ('08)	3
Marissa Coleman ('07)	3
Crystal Langhorne ('06)	3
Jessie Hicks ('91, '92, '93)	3
Debbie Lytle ('82, '83)	3
Lydia McAliley ('82)	3

**STEALS**

1. Deanna Tate ('89)	19
2. Shay Doron ('06)	12
3. Vicky Bullett ('89)	11
Carla Holmes ('89)	11
Myra Waters ('82)	11
6. Subrena Rivers ('89)	10
7. Deanna Tate ('88)	9
8. Vicky Bullett ('88)	8

**GAME RECORDS POINTS**

1. Crystal Langhorne vs. Baylor (RSF, 3-25-06)	34
2. Vicky Bullett vs. Ohio State (RSF, 3-24-8)	33
3. Deanna Tate vs. Texas (RF, 3-25-89)	32
4. Crystal Langhorne vs. St. John's (2R, 3-21-06)	30
Deanna Tate vs. Stephen F. Austin (RSF, 3-23-89)	30
6. Christy Winters vs. Appalachian State (1R, 3-14-90)	29
Vicky Bullett vs. Bowling Green (2R, 3-18-89)	29
8. Kristi Toliver vs. Utah (RF, 3-27-06)	28
Carla Holmes vs. Texas (RF, 3-25-89)	28
Vicky Bullett vs. Stephen F. Austin (RSF, 3-23-89)	28

**FIELD GOALS MADE**

1. Crystal Langhorne vs. Baylor (RSF, 3-25-06)	14
Deanna Tate vs. Stephen F. Austin (RSF, 3-18-89)	14
Vicky Bullett vs. Ohio State (RSF, 3-24-88)	14
4. Christy Winters vs. Appalachian State (1R, 3-14-90)	13
5. Vicky Bullett vs. Bowling Green (2R, 3-18-89)	12
Deanna Tate vs. Texas (RF, 3-23-89)	12
7. Crystal Langhorne vs. St. John's (2R, 3-21-06)	11
Malissa Boles vs. SW Missouri State (1R, 3-20-93)	11
Deanna Tate vs. Tennessee (FF, NSF, 3-31-89)	11

**FIELD GOALS ATTEMPTED**

1. Vicky Bullett vs. Bowling Green (2R, 3-18-89)	29
2. Deanna Tate vs. Tennessee (FF, NSF, 3-31-89)	25
Deanna Tate vs. Ohio State (1R, 3-16-86)	25
4. Deanna Tate vs. Texas (RF, 3-25-89)	24

5. Kristi Toliver vs. Utah (RF, 3-27-06)	22
6. Kristi Toliver vs. Mississippi (2R, 3-20-07)	21
Carla Holmes vs. Texas (RF, 3-25-89)	21
Vicky Bullett vs. Stephen F. Austin (RSF, 3-18-89)	21

**FIELD GOAL PERCENTAGE (MIN. 8 ATTEMPTS)**

1. Chequita Wood vs. Cheyney State (1R, 3-17-84)	.909 (10 for 11)
2. Crystal Langhorne vs. North Carolina (FF, NSF, 4-2-06)	.833 (10 for 12)
3. Malissa Boles vs. SW Missouri State (1R, 3-20-93)	.786 (11 for 14)
4. Crystal Langhorne vs. Baylor (RSF, 3-25-06)	.778 (14 for 18)
Vicky Bullett vs. Ohio State (RSF, 3-24-88)	.778 (14 for 18)
6. Edna Campbell vs. St. Joseph's (2R, 3-19-88)	.750 (9 for 12)
Lea Hakala vs. Central Michigan (1R, 3-19-83)	.750 (6 for 8)
Marcia Richardson vs. Central Michigan (1R, 3-19-83)	.750 (6 for 8)
Belinda Pearman vs. Drake (RF, 3-21-82)	.750 (6 for 8)

**3-POINT FG MADE**

1. Kristi Toliver vs. Utah (RF, 3-27-06)	6
2. Marissa Coleman vs. Mississippi (2R, 3-20-07)	3
Kristi Toliver vs. Mississippi (2R, 3-20-07)	3
Shay Doron vs. Harvard (1R, 3-18-07)	3
Kristi Toliver vs. Harvard (2R, 3-20-07)	3
Kristi Toliver vs. Baylor (RSF, 3-25-06)	3
Shay Doron vs. Sacred Heart (1R, 3-19-06)	3
Marché Strickland vs. Colorado State (1R, 3-17-01)	3
Monica Bennett vs. SW Missouri State (1R, 3-20-93)	3
Lisa Brown vs. Auburn (RF, 3-26-88)	3

**3-POINT FG ATTEMPTED**

1. Kristi Toliver vs. Mississippi (2R, 3-20-07)	13
2. Kristi Toliver vs. St. John's (2R, 3-21-06)	9
Kristi Toliver vs. Utah (RSF, 3-27-06)	9
Marché Strickland vs. Colorado State (1R, 3-17-01)	9
Tiffany Brown vs. Purdue (1R, 3-14-97)	9
6. Kristi Toliver vs. Harvard (1R, 3-18-07)	8
Lisa Brown vs. Auburn (RF, 3-26-88)	8
8. Marissa Coleman vs. Mississippi (2R, 3-20-07)	7
Shay Doron vs. Wisconsin-Green Bay (1R, 3-20-05)	7
Shay Doron vs. Ohio State (2R, 3-22-05)	7

**3-POINT FG PERCENTAGE (MIN. 3 ATTEMPTS)**

1. Shay Doron vs. Harvard (1R, 3-18-07)	1.000 (3 for 3)
Monica Bennett vs. SW Missouri State (1R, 3-20-93)	1.000 (3 for 3)
3. Kristi Toliver vs. Baylor (RSF, 3-25-06)	.750 (3 for 4)
4. Kristi Toliver vs. Utah (RF, 3-27-06)	.667 (6 for 9)
5. Shay Doron vs. Sacred Heart (1R, 3-19-06)	.600 (3 for 5)
6. Ashleigh Newman vs. Coppin State (1R, 3-23-08)	.500 (2 for 4)
Marissa Coleman vs. St. John's (2R, 3-21-06)	.500 (2 for 4)
Shay Doron vs. Duke (NF, 4-4-06)	.500 (2 for 4)
Shay Doron vs. LSU (2R, 3-23-04)	.500 (2 for 4)

**FREE THROWS MADE**

1. Shay Doron vs. LSU (2R, 3-23-04)	11
2. Carla Holmes vs. Texas (RF, 3-25-89)	10
3. Crystal Langhorne vs. Coppin State (1R, 3-23-08)	9
Shay Doron vs. St. John's (2R, 3-21-06)	9
Jasmina Perazic vs. Missouri (RSF, 3-19-82)	9
6. Laura Harper vs. Coppin State (1R, 3-23-08)	8
Laura Harper vs. North Carolina (FF, NSF, 4-2-06)	8

Crystal Langhorne vs. St. John's (2R, 3-21-06)	8
Laura Harper vs. Sacred Heart (1R, 3-19-06)	8
Deanna Tate vs. Texas (RF, 3-25-89)	8
Vicky Bullett vs. Stephen F. Austin (RSF, 3-23-89)	8
Debbie Lytle vs. Cheyney State (FF, NSF, 3-26-82)	8

**FREE THROWS ATTEMPTED**

1. Shay Doron vs. LSU (2R, 3-23-04)	12
2. Crystal Langhorne vs. Coppin St. (1R, 3-23-08)	11
Shay Doron vs. Miami (1R, 3-21-04)	11
Carla Holmes vs. Texas (RF, 3-25-89)	11
5. Laura Harper vs. Coppin State (1R, 3-23-08)	10
Shay Doron vs. St. John's (2R, 3-21-06)	10
Crystal Langhorne vs. UW-Green Bay (1R, 3-20-05)	10
Crystal Langhorne vs. St. John's (2R, 3-21-06)	10
Laura Harper vs. North Carolina (FF, NSF, 4-2-06)	10
Laura Harper vs. St. John's (2R, 3-21-06)	10
Laura Harper vs. Sacred Heart (1R, 3-19-06)	10

**FREE THROW PERCENTAGE (MIN. 7 ATTEMPTS)**

1. Jasmina Perazic vs. Missouri (RSF, 3-19-82)	1.000 (9 for 9)
Deanna Tate vs. Texas (RF, 3-25-89)	1.000 (8 for 8)
Vicky Bullett vs. Stephen F. Austin (RSF, 3-23-89)	1.000 (8 for 8)
Vicky Bullett vs. Auburn (RF, 3-26-88)	1.000 (7 for 7)
5. Shay Doron vs. LSU (2R, 3-23-04)	.917 (11 for 12)
6. Carla Holmes vs. Texas (RF, 3-25-89)	.909 (10 for 11)
7. Shay Doron vs. St. John's (2R, 3-21-06)	.900 (9 for 10)
8. Debbie Lytle vs. Cheyney State (FF, NSF, 3-26-82)	.889 (8 for 9)

**REBOUNDS**

1. Vicky Bullett vs. Bowling Green (2R, 3-18-89)	18
2. Crystal Langhorne vs. Ohio State (2R, 3-22-05)	16
3. Crystal Langhorne vs. Baylor (RSF, 3-25-06)	15
4. Marissa Coleman vs. Duke (NF, 4-4-06)	14
Marissa Coleman vs. North Carolina (FF, NSF, 4-2-06)	14
6. Laura Harper vs. Sacred Heart (1R, 3-19-06)	13
Stephanie Cross vs. Purdue (1R, 3-14-97)	13

**ASSISTS**

1. Debbie Lytle vs. Stanford (2R, 3-14-82)	13
2. Kristi Toliver vs. Sacred Heart (1R, 3-19-06)	12
3. Terri Bradley vs. Appalachian State (1R, 3-14-90)	11
4. Carla Holmes vs. St. Joseph's (2R, 3-19-88)	10
5. Kristi Toliver vs. Harvard (1R, 3-18-07)	9
Terri Bradley vs. Providence (2R, 3-17-90)	9
Carla Holmes vs. Appalachian State (1R, 3-14-90)	9
8. Kristi Toliver vs. St. John's (2R, 3-21-06)	8
Vicki Brick vs. Miami (3-21-04)	8
Deanna Tate vs. Ohio State (RSF, 3-24-88)	8

**BLOCKED SHOTS**

1. Marissa Coleman vs. Utah (3-27-06)	4
Delvona Oliver vs. LSU (2R, 3-23-05)	4
Vicky Bullett vs. Bowling Green (2R, 3-18-89)	4
Vicky Bullett vs. Stephen F. Austin (RSF, 3-23-89)	4
5. Jessie Hicks vs. SW Missouri State (1R, 3-20-93)	3
Jessie Hicks vs. Holy Cross (1R, 3-13-91)	3
Jessie Hicks vs. Appalachian State (1R, 3-14-90)	3
Debbie Lytle vs. Missouri (RSF, 3-19-82)	3
Lydia McAliley vs. Stanford (2R, 3-14-82)	3

KEY: 1R - First Round; 2R - Second Round;  
RSF - Regional Semi; RF - Regional Final; NSF - National Semi; NF - National Final



TEAM

LARGEST MARGIN-VICTORY

35 vs. Stephen F. Austin (89-54), 3-23-89

LARGEST MARGIN-DEFEAT

30 vs. Auburn (104-74), 3-26-88

OVERTIME PERIODS

1 - Maryland def. Duke, 78-75, 4-4-06

1 - Maryland def. Utah, 75-65, 3-27-06

POINTS

Series High - 492 in 2006 (6 games)

Single Game High - 100 vs. Appalachian State, 3-14-90

Single Game Low - 48 vs. Purdue, 3-14-97

SCORING AVERAGE

Series High - 87.5 in 1990 (2 games)

Series Low - 65 in 2005 (2 games)

FIELD GOALS MADE

Series High - 177 in 2006 (6 games)

Single Game High - 47 vs. Appalachian State, 3-14-90

Single Game Low - 19 vs. Purdue, 3-14-97

FIELD GOALS ATTEMPTED

Series High - 381 in 2006 (6 games)

Single Game High - 80 vs. Bowling Green, 3-18-89

Single Game Low - 47 vs. SW Missouri State, 3-20-93; vs. Old Dominion, 3-24-84

FIELD GOAL PERCENTAGE

Series High - .564 in 1983 (66 for 117, 2 games)

Series Low - .388 in 2005 (50 for 120, 2 games)

Single Game High - .681 vs. SW Missouri State (32 for 47), 3-20-93

Single Game Low - .358 vs. Purdue (19 for 53), 3-14-97

3-POINT FG MADE

Series High - 29 in 2006 (6 games)

Single Game High - 8 vs. Utah, 3-27-06

Single Game Low - 0 vs. Purdue, 3-26-92; vs. Appalachian State, 3-14-90; vs. Bowling Green, 3-18-89

3-POINT FG ATTEMPTED

Series High - 88 in 2006 (6 games)

Single Game High - 25 vs. Mississippi, 3-20-07

Single Game Low - 0 vs. Appalachian State, 3-14-90

3-POINT FG PERCENTAGE

Series High - .400 in 1988 (6 for 15, 3 games)

Series Low - .167 in 1990 (1 for 6, 2 games)

Single Game High - .667 vs. Stephen F. Austin (2 for 3), 3-23-89

Single Game Low - .000 vs. Purdue (0 for 3), 3-26-92; vs. Bowling Green, (0 for 2), 3-18-89

FREE THROWS MADE

Series High - 109 in 2006 (6 games)

Single Game High - 28 vs. Coppin State, 3-23-08

Single Game Low - 5 vs. Ohio State, 3-22-05; vs. St. Joseph's, 3-19-88

FREE THROWS ATTEMPTED

Series High - 142 in 2006 (6 games)

Single Game High - 35 vs. Coppin State, 3-23-08

Single Game Low - 6 vs. St. Joseph's, 3-19-88

FREE THROW PERCENTAGE

Series High - .833 in 1988 (35 for 42, 3 games)

Series Low - .579 in 2005 (22 for 38, 2 games)

Single Game High - .938 vs. SW Missouri State (15 for 16), 3-20-93

Single Game Low - .500 vs. Ohio State (5 for 10), 3-22-05

REBOUNDS

Series High - 285 in 2006 (6 games)

Single Game High - 57 vs. Sacred Heart, 3-19-06

Single Game Low - 13 vs. Old Dominion, 3-24-83

REBOUNDING AVERAGE

Series High - 47.5 in 2006 (285 in 6 games)

Series Low - 29 in 1983 (58 in 2 games)

FOULS

Series High - 101 in 2006 (6 games)

Single Game High - 29 vs. Ohio State, 3-16-86

Single Game Low - 7 vs. Sacred Heart, 3-19-06

ASSISTS

Series High - 96 in 2006 (6 games)

Single Game High - 31 vs. Appalachian State, 3-14-90

Single Game Low - 6 vs. Tennessee, 3-31-89

BLOCKED SHOTS

Series High - 18 in 2006 (6 games)

Single Game High - 7 vs. Utah, 3-27-06; vs. Miami, 3-21-04

Single Game Low - 0 five times, most recently vs. Duke, 4-4-06

STEALS

Series High - 60 in 1989 (4 games)

Single Game High - 25 vs. Stephen F. Austin, 3-23-89

Single Game Low - 1 vs. Baylor, 3-25-06; vs. LSU 3-23-04

OPPONENT TEAM

POINTS

Series High - 401 in 2006 (6 games)

Single Game High - 104 by Auburn, 3-26-88

Single Game Low - 48 by Stanford, 3-14-82

SCORING AVERAGE

Series High - 80.5 in 2004 (161 in 2 games)

Series Low - 64.3 in 1992 (193 in 3 games)

FIELD GOALS MADE

Series High - 144 in 2006 (6 games)

Single Game High - 44 by Auburn, 3-26-88

Single Game Low - 20 by Sacred Heart, 3-19-06

FIELD GOALS ATTEMPTED

Series High - 402 in 2006 (6 games)

Single Game High - 80 by Cheyney State, 3-17-84; by Central Michigan, 3-19-83

Single Game Low - 46 by Colorado State, 3-17-01

FIELD GOAL PERCENTAGE

Series High - .505 in 1988 (104 for 206, 3 games)

Series Low - .358 in 2006 (144 for 402, 6 games)

Single Game High - .611 by Auburn (44 for 72), 3-26-88

Single Game Low - .317 by Sacred Heart (20 for 63), 3-19-06

3-POINT FG MADE

Series High - 36 in 2006 (6 games)

Single Game High - 14 by Colorado State, 3-17-01

Single Game Low - 0 by Tennessee, 3-31-89; by Stephen F. Austin, 3-23-89

3-POINT FG ATTEMPTED

Series High - 114 in 2006 (6 games)

Single Game High - 28 by Toledo, 3-21-92

Single Game Low - 0 by Tennessee, 3-31-89

3-POINT FG PERCENTAGE

Series High - .536 in 1990 (15 for 28, 2 games)

Series Low - .306 in 1992 (15 for 49, 3 games)

Single Game High - .583 by Colorado State (14 for 24), 3-17-01

Single Game Low - .091 by Wisconsin-Green Bay (1 for 11), 3-20-05

FREE THROWS MADE

Series High - 77 in 2006 (6 games)

Single Game High - 31 by Ohio State, 3-16-86

Single Game Low - 1 by St. Joseph's, 3-19-88

FREE THROWS ATTEMPTED

Series High - 108 in 2006 (6 games)

Single Game High - 40 by Ohio State, 3-16-86

Single Game Low - 1 by St. Joseph's, 3-19-88

FREE THROW PERCENTAGE

Series High - .892 in 2007 (33 for 37, 2 games)

Series Low - .559 in 2005 (19 for 34, 2 games)

Single Game High - .909 by Purdue (10 for 11), 3-26-92

Single Game Low - .462 by Nebraska (6 for 13), 3-25-08

REBOUNDS

Series High - 207 in 2006 (6 games)

Single Game High - 48 by Auburn, 3-26-88; by Cheyney State, 3-17-84

Single Game Low - 14 by SW Missouri State, 3-20-93

REBOUNDING AVERAGE

Series High - 40.8 in 1989 (163, 4 games)

Series Low - 30.0 in 2008 (60, 2 games)

FOULS

Series High - 110 in 2006 (6 games)

Single Game High - 24 vs. Coppin State, 3-23-08

Single Game Low - 11 by Ohio State, 3-22-05; by Tennessee, 3-3-189

ASSISTS

Series High - 84 in 2006 (6 games)

Single Game High - 22 by Ohio State, 3-22-05; by Providence, 3-17-90; by St. Joseph's, 3-19-88

Single Game Low - 6 by Wisconsin-Green Bay, 3-20-05

BLOCKED SHOTS

Series High - 23 in 2006 (6 games)

Single Game High - 7 by Bowling Green, 3-18-89

Single Game Low - 0 by Purdue, 3-14-97; by SW Missouri State, 3-20-93

STEALS

Series High - 50 in 2006 (6 games)

Single Game High - 16 by North Carolina, 4-2-06

Single Game Low - 2 by Baylor, 3-25-06; by Toledo, 3-21-92; by Drake, 3-21-82; Stanford, 3-14-82

## CURRENT TERPS IN THE NCAA TOURNAMENT

## MARISSA COLEMAN (JR.)

Game	GP/GS	Score	Min.-Avg.	FG-FGA	Pct.	3FG-3FGA	Pct.	FT-FTA	Pct.	OR/DR	Tot-Avg.	PF-D	A	TO	Blk	Stl	Pts.-Avg
3/19/06-SHU	*	W, 95-54	26	2-7	.286	0-1	.000	2-2	1.000	4/6	10	0	4	3	0	1	6
3/21/06-SJU	*	W, 81-74	36	4-9	.444	2-4	.500	1-2	.500	1/5	6	3	3	2	0	1	11
3/25/06-Baylor	*	W, 82-63	29	6-9	.667	1-2	.500	2-2	1.000	2/4	6	0	2	3	1	1	15
3/27/06-Utah	*	W, 75-65 (OT)	34	1-10	.100	1-6	.167	1-2	.500	4/7	11	4	2	2	4	0	4
4/2/06-UNC	*	W, 81-70	36	3-5	.600	0-1	.000	6-6	1.000	3/11	14	1	7	2	0	3	12
4/4/06-Duke	*	W, 78-75 (OT)	36	4-12	.333	0-2	.000	2-2	1.000	1/13	14	2	2	3	0	1	10
3/18/07-Harv	*	W, 89-65	27	5-11	.455	0-3	.000	0-0	.000	4/5	9	1	3	4	2	2	10
3/20/07-Miss	*	L, 78-89	37	7-17	.412	3-7	.429	3-5	.750	5/7	12	5	1	5	1	1	20
3/23/08-Coppin	*	W, 80-66	37	5-11	.455	1-2	.500	6-8	.750	1/6	7	3	4	5	1	3	17
3/25/08-Nebraska	*	W, 76-64	36	7-16	.438	1-3	.333	4-5	.800	1-5	6	1	0	0	2	1	19
<b>TOTALS</b>	<b>10/10</b>		<b>334-33.4</b>	<b>44-107</b>	<b>.411</b>	<b>9-31</b>	<b>.290</b>	<b>27-34</b>	<b>.794</b>	<b>26/69</b>	<b>95-9.5</b>	<b>20-1</b>	<b>28</b>	<b>29</b>	<b>11</b>	<b>14</b>	<b>124-12.4</b>

## LAURA HARPER (SR.)

Game	GP/GS	Score	Min.-Avg.	FG-FGA	Pct.	3FG-3FGA	Pct.	FT-FTA	Pct.	OR/DR	Tot-Avg.	PF-D	A	TO	Blk	Stl	Pts.-Avg
3/19/06-SHU	*	W, 95-54	19	4-7	.571	0-0	.000	8-10	.800	7/6	13	2	1	1	1	2	16
3/21/06-SJU	*	W, 81-74	27	4-8	.500	0-0	.000	7-10	.700	1/4	5	4	1	2	1	1	15
3/25/06-Baylor	*	W, 82-63	22	2-8	.250	0-0	.000	1-1	1.000	1/5	6	4	0	1	0	0	5
3/27/06-Utah	*	W, 75-65 (OT)	25	3-6	.500	0-0	.000	2-2	1.000	3/7	10	4	0	1	2	0	8
4/2/06-UNC	*	W, 81-70	31	8-16	.500	0-0	.000	8-10	.800	6/3	9	4	0	5	1	0	24
4/4/06-Duke	*	W, 78-75 (OT)	37	6-14	.429	0-0	.000	4-6	.667	4/3	7	4	0	2	0	0	16
3/18/07-Harv	*	W, 89-65	18	3-6	.500	0-0	.000	1-1	1.000	1/2	3	4	2	1	2	1	7
3/20/07-Miss	*	L, 78-89	27	1-4	.250	0-0	.000	5-6	.833	5/6	11	2	0	3	2	0	7
3/23/08-Coppin	*	W, 80-66	33	3-13	.231	0-0	.000	8-10	.800	2/3	5	1	3	0	0	1	14
3/25/08-Nebraska	*	W, 76-64	28	2-8	.250	0-0	.000	3-6	.500	2/4	6	3	2	1	0	2	7
<b>TOTALS</b>	<b>10/10</b>		<b>257-25.7</b>	<b>36-90</b>	<b>.400</b>	<b>0-0</b>	<b>.000</b>	<b>47-62</b>	<b>.758</b>	<b>32/43</b>	<b>75-7.5</b>	<b>32-0</b>	<b>9</b>	<b>17</b>	<b>9</b>	<b>7</b>	<b>119-11.9</b>

## CRYSTAL LANGHORNE (SR.)

Game	GP/GS	Score	Min.-Avg.	FG-FGA	Pct.	3FG-3FGA	Pct.	FT-FTA	Pct.	OR/DR	Tot-Avg.	PF-D	A	TO	Blk	Stl	Pts.-Avg
3/20/05-UWGB	*	W, 65-55	27	5-7	.714	0-0	.000	6-10	.600	4/6	10	3	3	2	0	1	16
3/22/05-OSU	*	L, 65-75	40	9-19	.474	0-1	.000	4-6	.667	8/8	16	1	2	0	2	0	22
3/19/06-SHU	*	W, 95-54	18	7-12	.583	0-0	.000	1-1	1.000	1/4	5	1	3	4	0	0	15
3/21/06-SJU	*	W, 81-74	34	11-16	.688	0-0	.000	8-10	.800	8/1	9	1	2	5	1	2	30
3/25/06-Baylor	*	W, 82-63	34	14-18	.778	0-0	.000	6-8	.750	7/8	15	3	1	3	0	0	34
3/27/06-Utah	*	W, 75-65 (OT)	41	7-10	.700	0-0	.000	4-8	.500	5/6	11	1	2	2	1	1	18
4/2/06-UNC	*	W, 81-70	39	10-12	.833	0-0	.000	3-6	.500	0/2	2	3	1	2	1	0	23
4/4/06-Duke	*	W, 78-75 (OT)	38	4-6	.667	0-0	.000	4-6	.667	2/5	7	4	4	0	0	2	12
3/18/07-Harv	*	W, 89-65	28	6-11	.545	0-0	.000	0-2	.000	3/6	9	1	1	4	1	2	12
3/20/07-Miss	*	L, 78-89	35	7-13	.538	0-0	.000	0-2	.000	5/3	8	0	1	1	0	4	14
3/23/08-Coppin	*	W, 80-66	33	8-13	.615	0-0	.000	9-11	.818	7/5	12	3	1	0	0	0	25
3/25/08-Nebraska	*	W, 76-64	34	6-9	.667	0-0	.000	6-7	.857	4/8	12	3	1	5	0	3	18
<b>TOTALS</b>	<b>12/12</b>		<b>401-33.4</b>	<b>94-146</b>	<b>.644</b>	<b>0-1</b>	<b>.000</b>	<b>51-77</b>	<b>.662</b>	<b>54/62</b>	<b>116-9.6</b>	<b>24-0</b>	<b>22</b>	<b>28</b>	<b>6</b>	<b>15</b>	<b>239-19.9</b>

## KAT LYONS (FR.)

Game	GP/GS	Score	Min.-Avg.	FG-FGA	Pct.	3FG-3FGA	Pct.	FT-FTA	Pct.	OR/DR	Tot-Avg.	PF-D	A	TO	Blk	Stl	Pts.-Avg
3/23/08-Coppin		W, 80-66	1	0-0	.000	0-0	.000	0-0	.000	0/0	0	0	0	0	0	0	0
3/35/08-Nebraska																	

Did Not Play

## CHRISTIE MARRONE (JR.)

Game	GP/GS	Score	Min.-Avg.	FG-FGA	Pct.	3FG-3FGA	Pct.	FT-FTA	Pct.	OR/DR	Tot-Avg.	PF-D	A	TO	Blk	Stl	Pts.-Avg
3/20/05-DePaul^		L, 78-79	15	2-7	.286	1-4	.250	3-3	1.000	0/1	1	1	2	1	0	0	8
2006																	
3/18/07-Harv																	
3/20/07-Miss																	
3/23/08-Coppin																	
3/25/08-Nebraska																	
<b>TOTALS</b>	<b>1/0</b>		<b>15-15.0</b>	<b>2-7</b>	<b>.286</b>	<b>1-4</b>	<b>.250</b>	<b>3-3</b>	<b>1.000</b>	<b>0/1</b>	<b>1-1.0</b>	<b>1-0</b>	<b>2</b>	<b>1</b>	<b>0</b>	<b>0</b>	<b>8-8.0</b>

Redshirt Season

Did Not Play

Did Not Play

Did Not Play

Did Not Play

## DREY MINGO (FR.)

Game	GP/GS	Score	Min.-Avg.	FG-FGA	Pct.	3FG-3FGA	Pct.	FT-FTA	Pct.	OR/DR	Tot-Avg.	PF-D	A	TO	Blk	Stl	Pts.-Avg
3/23/08-Coppin		W, 80-66	1	0-0	.000	0-0	.000	0-0	.000	0/0	0	2	0	0	0	0	0
3/25/08-Nebraska		W, 76-64	1	0-0	.000	0-0	.000	0-0	.000	0/0	0	0	0	0	0	0	0
<b>TOTALS</b>	<b>2/0</b>		<b>2/1.0</b>	<b>0-0</b>	<b>.000</b>	<b>0-0</b>	<b>.000</b>	<b>0-0</b>	<b>.000</b>	<b>0/0</b>	<b>0-0.0</b>	<b>2-0</b>	<b>0</b>	<b>0</b>	<b>0</b>	<b>0</b>	<b>0-0.0</b>

## ASHLEIGH NEWMAN (JR.)

Game	GP/GS	Score	Min.-Avg.	FG-FGA	Pct.	3FG-3FGA	Pct.	FT-FTA	Pct.	OR/DR	Tot-Avg.	PF-D	A	TO	Blk	Stl	Pts.-Avg
3/20/05-UWGB		W, 65-55	9	0-2	.000	0-1	.000	1-2	.500	0/3	3	3	0	0	0	0	1
3/22/05-OSU		L, 65-75	18	5-10	.500	2-5	.400	0-2	.000	0/2	2	2	0	1	0	0	12
3/19/06-SHU		W, 95-54	27	5-11	.455	2-5	.400	0-1	.000	1/2	3	0	3	0	0	2	12
3/21/06-SJU		W, 81-74	14	2-4	.500	1-1	1.000	0-0	.000	1/1	2	4	1	0	0	0	5

3/25/06-Baylor	W, 82-63	23	3-3	1.000	1-1	1.000	0-0	.000	1/5	6	0	2	0	1	0	7
3/27/06-Utah	W, 75-65 (OT)	32	3-8	.375	1-4	.250	0-0	.000	1/4	5	4	2	1	0	0	7
4/2/06-UNC	W, 81-70	15	0-0	.000	0-0	.000	0-0	.000	0/3	3	3	1	2	0	2	0
4/4/06-Duke	W, 78-75 (OT)	17	1-3	.333	1-2	.500	1-2	.500	0/0	0	3	0	2	0	1	4
3/18/07-Harv	W, 89-65	17	2-3	.667	1-1	1.000	0-0	.000	1/2	3	2	2	1	0	2	5
3/20/07-Miss	L, 78-89	11	1-3	.333	0-2	.000	2-2	1.000	2/0	2	3	1	2	0	0	4
3/23/08-Coppin	W, 80-66	22	2-4	.500	2-4	.500	0-0	.000	0/2	2	1	2	1	0	4	6
3/25/08-Nebraska	W, 76-64	26	1-1	1.000	1-1	1.000	0-0	.000	2/5	7	4	0	0	0	0	3
<b>TOTALS</b>	<b>12/0</b>	<b>231-19.3</b>	<b>25-52</b>	<b>.481</b>	<b>12-25</b>	<b>.480</b>	<b>4-9</b>	<b>.444</b>	<b>9/29</b>	<b>38-3.1</b>	<b>29-0</b>	<b>14</b>	<b>10</b>	<b>1</b>	<b>11</b>	<b>66-5.5</b>

### JADE PERRY (SR.)

Game	GP/GS	Score	Min.-Avg.	FG-FGA	Pct.	3FG-3FGA	Pct.	FT-FTA	Pct.	OR/DR	Tot-Avg.	PF-D	A	TO	Blk	Stl	Pts.-Avg
3/20/05-UWGB	*	W, 65-55	23	4-8	.500	0-0	.000	0-0	.000	4/5	9	2	0	0	0	0	8
3/22/05-OSU	*	L, 65-75	17	0-4	.000	0-0	.000	0-0	.000	0/1	1	4	1	0	1	0	0
3/19/06-SHU		W, 95-54	24	7-13	.538	0-0	.000	6-6	1.000	6/4	10	0	0	0	1	0	20
3/21/06-SJU		W, 81-74	12	0-2	.000	0-0	.000	0-0	.000	0/1	1	1	0	0	1	0	0
3/25/06-Baylor		W, 82-63	12	2-7	.286	0-0	.000	1-2	.500	1/0	1	4	0	0	0	0	5
3/27/06-Utah		W, 75-65 (OT)	8	2-3	.667	0-0	.000	0-0	.000	0/1	1	0	0	0	0	0	4
4/2/06-UNC		W, 81-70	8	0-0	.000	0-0	.000	0-0	.000	0/0	0	5	0	0	0	1	0
4/4/06-Duke		W, 78-75 (OT)	15	2-3	.667	0-0	.000	0-0	.000	0/2	2	1	0	2	0	0	4
3/18/07-Harv		W, 89-65	20	2-7	.286	0-0	.000	5-6	.833	2/1	3	2	0	0	0	0	9
3/20/07-Miss		L, 78-89						Did Not Play									
3/23/08-Coppin		W, 80-66	12	2-4	.500	0-0	.000	0-0	.000	2/0	2	2	0	1	0	0	4
3/25/08-Nebraska		W, 76-64	17	4-4	1.000	0-0	.000	0-0	.000	0/2	2	1	0	0	2	0	8
TOTALS	11/2		168-15.1	25-55	.455	0-0	.000	12-14	.857	15/17	32-2.9	22-1	1	3	5	1	62-5.6

### MARAH STRICKLAND (FR.)

Game	GP/GS	Score	Min.-Avg.	FG-FGA	Pct.	3FG-3FGA	Pct.	FT-FTA	Pct.	OR/DR	Tot-Avg.	PF-D	A	TO	Blk	Stl	Pts.-Avg
3/23/08-Coppin	*	W, 80-66	28	0-1	.000	0-1	.000	1-2	.500	2/1	3	2	0	1	0	0	1
3/25/08-Nebraska	*	W, 76-64	25	1-5	.200	0-2	.000	0-0	.000	3/1	4	1	0	2	1	0	2
TOTALS	2/2		53/26.5	1-6	.167	0-3	.000	1-2	.500	5/2	7-3.5	3	0	3	1	0	3/1.5

### KRISTI TOLIVER (JR.)

Game	GP/GS	Score	Min.-Avg.	FG-FGA	Pct.	3FG-3FGA	Pct.	FT-FTA	Pct.	OR/DR	Tot-Avg.	PF-D	A	TO	Blk	Stl	Pts.-Avg
3/19/06-SHU	*	W, 95-54	25	2-6	.333	1-3	.333	0-0	.000	0/1	1	0	12	4	0	3	5
3/21/06-SJU	*	W, 81-74	38	4-15	.267	1-9	.111	0-0	.000	0/5	5	0	8	6	0	0	9
3/25/06-Baylor	*	W, 82-63	33	4-10	.400	3-4	.750	1-1	1.000	0/3	3	2	3	2	0	0	12
3/27/06-Utah	*	W, 75-65 (OT)	38	10-22	.455	6-9	.667	2-2	1.000	0/4	4	1	6	1	0	1	28
4/2/06-UNC	*	W, 81-70	38	5-12	.417	1-6	.167	3-4	.750	1/3	4	4	2	12	0	0	14
4/4/06-Duke	*	W, 78-75 (OT)	43	6-18	.333	2-6	.333	2-2	1.000	1/2	3	2	4	3	0	2	16
3/18/07-Harv		W, 89-65	27	5-11	.455	3-8	.375	0-0	.000	0/3	3	0	9	2	0	3	13
3/20/07-Miss		L, 78-89	35	10-21	.476	3-13	.231	1-1	1.000	1/2	3	3	3	10	0	0	24
3/23/08-Coppin	*	W, 80-66	32	4-11	.364	1-6	.167	4-4	1.000	0/7	7	2	7	7	0	0	13
3/25/08-Nebraska	*	W, 76-64	33	6-20	.300	1-6	.167	6-6	1.000	1/5	6	3	7	6	0	1	19
TOTALS	10/8		342-34.2	56-146	.384	22-70	.314	19-20	.950	4/35	39-3.9	17-0	61	53	0	10	153-15.3

### EMERY WALLACE (FR.)

Game	GP/GS	Score	Min.-Avg.	FG-FGA	Pct.	3FG-3FGA	Pct.	FT-FTA	Pct.	OR/DR	Tot-Avg.	PF-D	A	TO	Blk	Stl	Pts.-Avg
2007																	
3/23/08-Coppin		W, 80-66	1	0-0	.000	0-0	.000	0-0	.000	0/0	0	0	0	1	0	0	0
3/25/08-Nebraska																	

### SA'DE WILEY-GATEWOOD (SR.)

Game	GP/GS	Score	Min.-Avg.	FG-FGA	Pct.	3FG-3FGA	Pct.	FT-FTA	Pct.	OR/DR	Tot-Avg.	PF-D	A	TO	Blk	Stl	Pts.-Avg
2006																	
3/18/07-Harv	*	W, 89-65	19	0-3	.000	0-1	.000	4-4	1.000	0/4	4	0	2	0	0	2	4
3/20/07-Miss	*	L, 78-89	19	0-2	.000	0-1	.000	0-0	.000	0/1	1	4	3	4	0	0	0
2008																	
TOTALS	2/2		38-19.0	0-5	.000	0-2	.000	4-4	1.000	0/5	5-2.5	4	5	4	0	2	4-2.0

## CAREER STATS IN THE NCAA TOURNAMENT

Player	GP/GS	Min.-Avg.	FG-FGA	Pct.	3FG-3FGA	Pct.	FT-FTA	Pct.	OR/DR	Tot-Avg.	PF-D	A	TO	Blk	Stl	Pts.-Avg
COLEMAN	10/10	334-33.4	44-107	.411	9-31	.290	27-34	.794	26/69	95-9.5	20-1	28	29	11	14	124-12.4
HARPER	10/10	257-25.7	36-90	.400	0-0	.000	47-62	.758	32/43	75-7.5	32-0	9	17	9	7	119-11.9
LANGHORNE	12/12	401-33.4	94-146	.644	0-1	.000	51-77	.662	54/62	116-9.6	24-0	22	28	6	15	239-19.9
LYONS	1/0	1-1.0	0-0	.000	0-0	.000	0-0	.000	0/0	0-0.0	0-0	0	0	0	0	0-0.0
MARRONE^	1/0	15-15.0	2-7	.286	1-4	.250	3-3	1.000	0/1	1-1.0	1-0	2	1	0	0	8-8.0
MINGO	2/0	2/1.0	0-0	.000	0-0	.000	0-0	.000	0/0	0-0.0	2-0	0	0	0	0	0-0.0
NEWMAN	12/0	231-19.3	25-52	.481	12-25	.480	4-9	.444	9/29	38-3.1	29-0	14	10	1	11	66-5.5
PERRY	11/2	168-15.1	25-55	.455	0-0	.000	12-14	.857	15/17	32-2.9	22-1	1	3	5	1	62-5.6
STRICKLAND	2/2	53/26.5	1-6	.167	0-3	.000	1-2	.500	5/2	7-3.5	3	0	3	1	0	3/1.5
TOLIVER	10/8	342-34.2	56-146	.384	22-70	.314	19-20	.950	4/35	39-3.9	17-0	61	53	0	10	153-15.3
WALLACE	1/0	1-1.0	0-0	.000	0-0	.000	0-0	.000	0/0	0-0.0	0-0	1	0	0	0	0-0.0
WILEY-GATEWOOD	2/2	38-19.0	0-5	.000	0-2	.000	4-4	1.000	0/5	5-2.5	4	5	4	0	2	4-2.0

\* at Virginia Tech